

0. Existing Ground Floor 1:100

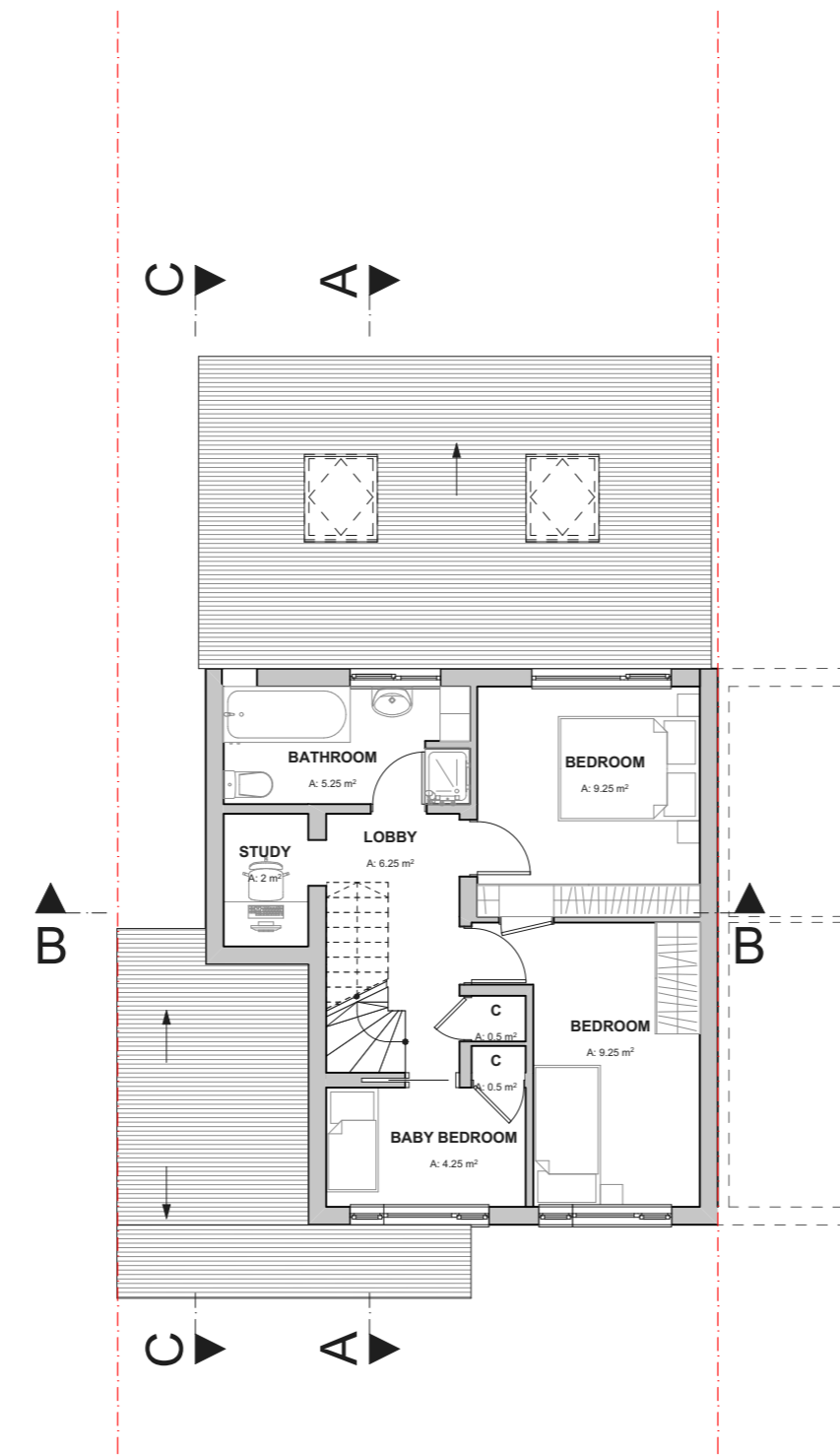

1. Existing First Floor 1:100

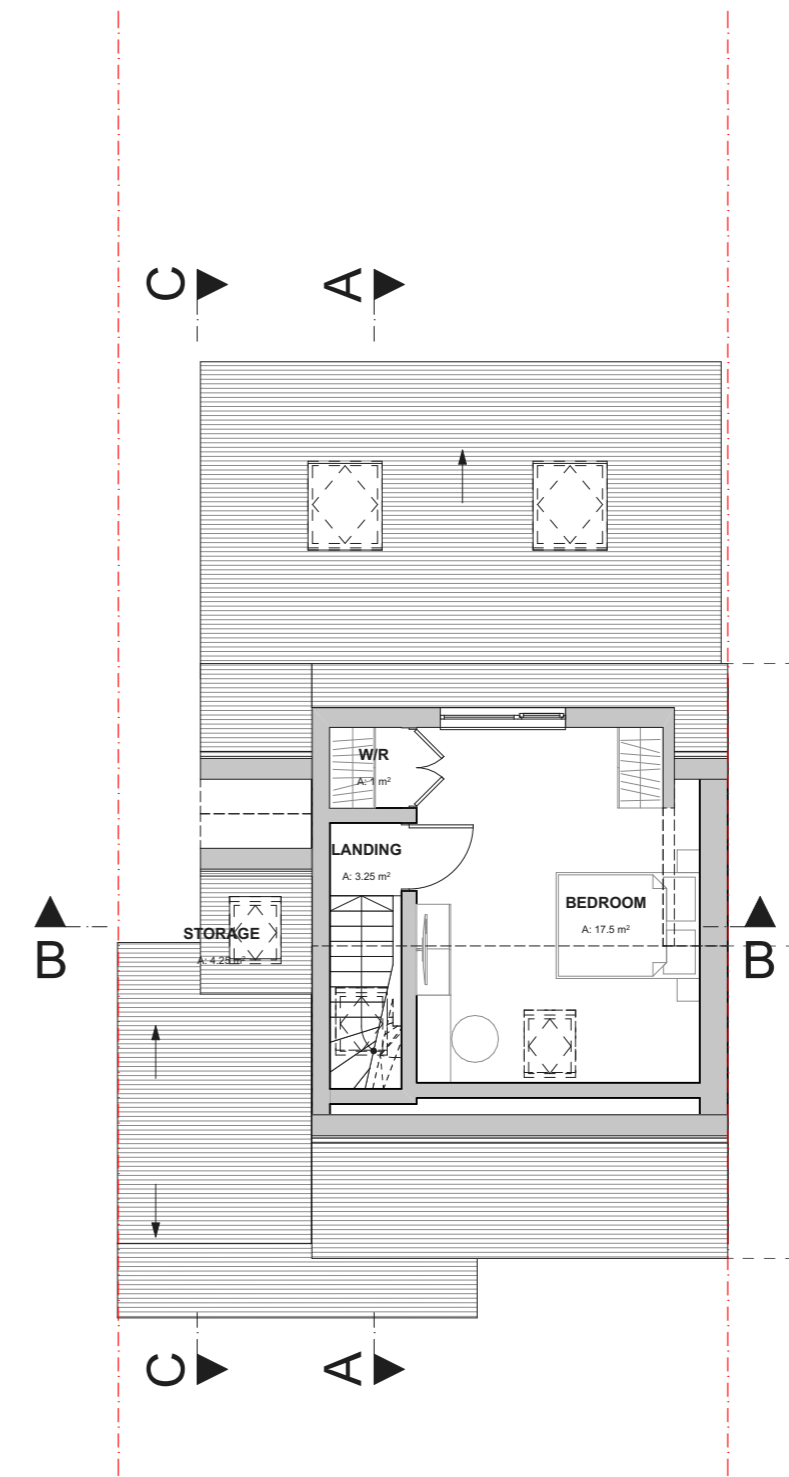

2. Existing Roof Plan 1:100

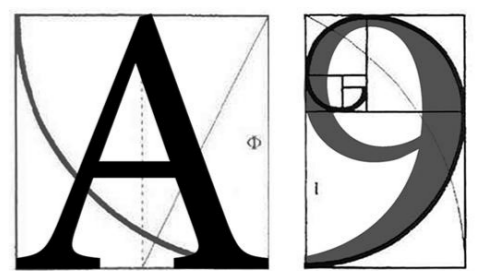
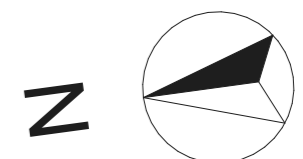
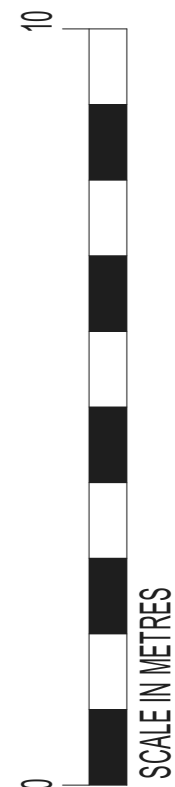

ARCHITECTURE

255 London Road, Hadleigh, Essex, SS7 2BN
 Info@A9Architecture.co.uk
 Tel: 01702558888 www.A9architecture.co.uk

Project:
**112 Pinewood Avenue,
 Southend on Sea,
 Essex,
 SS9 5PB**

Drawing Title:
 Existing Floor Plans

Client:
 Daniel Carey

Drawn: LD	Checked: DP	Date: 24/10/2023	Scale: 1:100	Paper Size: A3
--------------	----------------	---------------------	-----------------	-------------------

Job no. 1835	Dwg. no. 03	Revision: A	<input checked="" type="checkbox"/> Preliminary <input type="checkbox"/> Design <input type="checkbox"/> Tender <input type="checkbox"/> Contract <input type="checkbox"/> Working
-----------------	----------------	-----------------------	--

Existing Floor Plans